

DUNHAM & RASMUSSEN
SURVEYING & ENGINEERING
DELAVAN, WISCONSIN

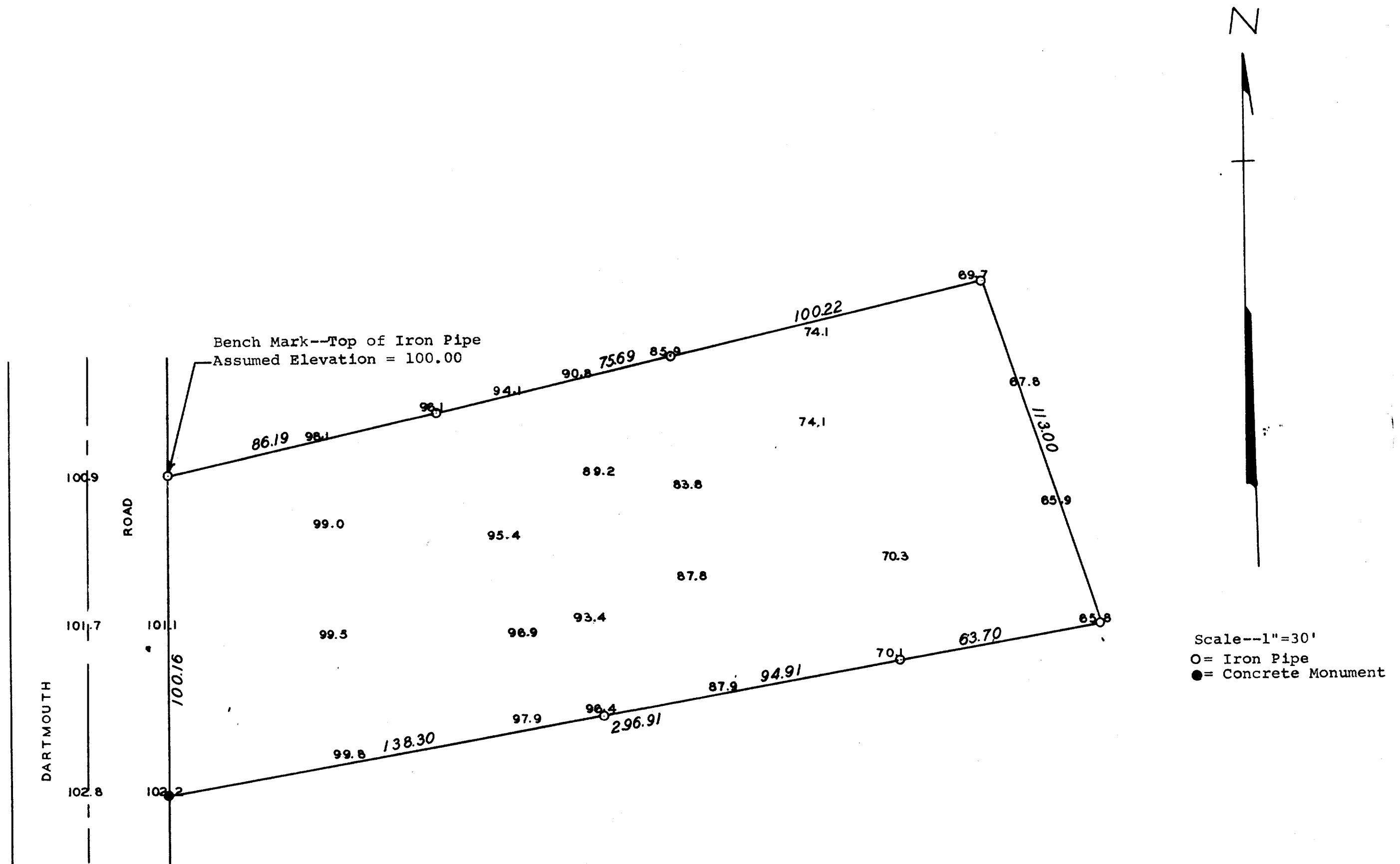

Plat of survey of Lot 3, Block 2 of University Heights
Village of Williams Bay, Walworth County, Wisconsin and
elevations located on said Lot.
Oct. 1961

George T. Dunham
George T. Dunham, Surveyor

11-34